# Process flow: IRIS Entry

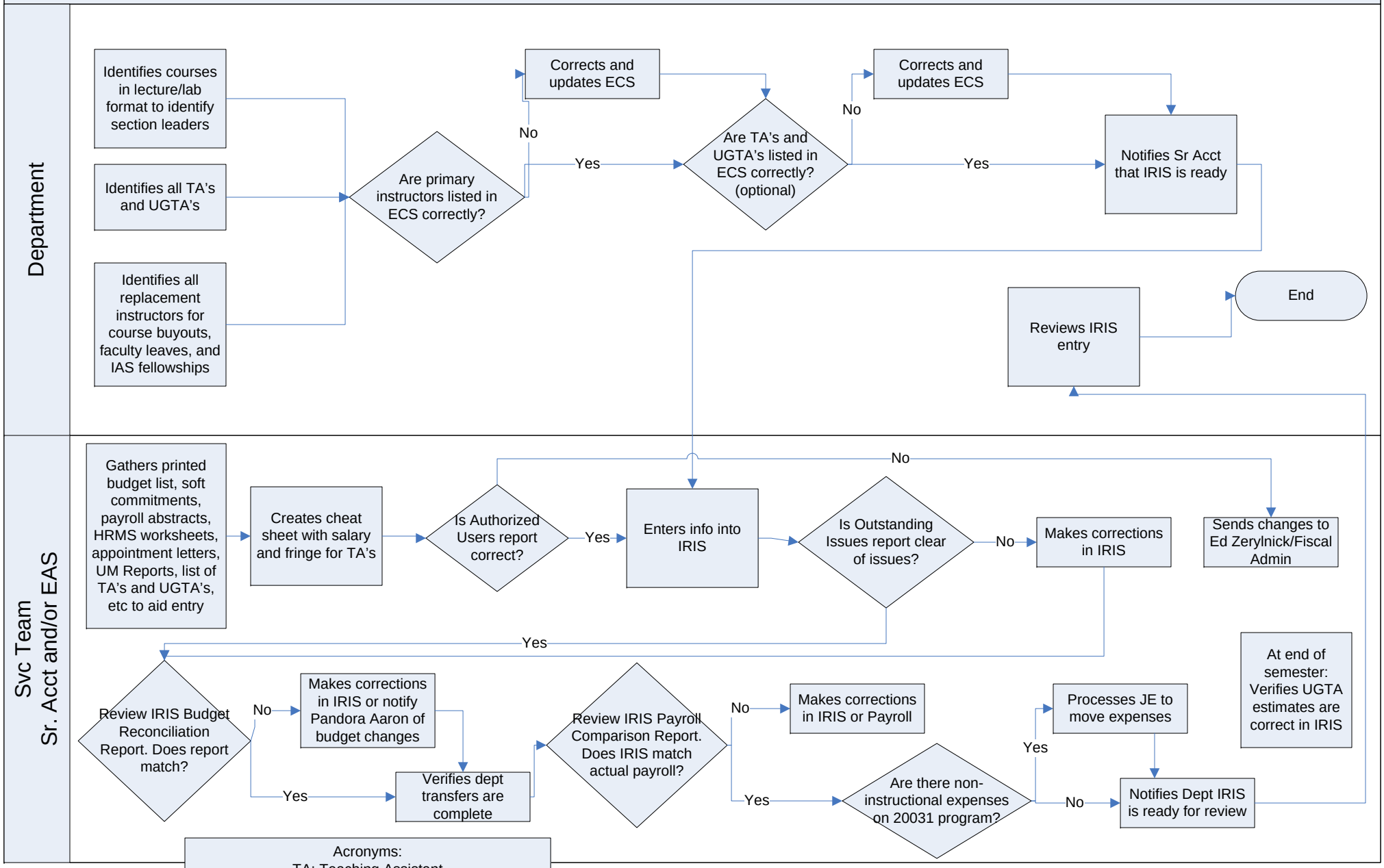


Acronyms:
TA: Teaching Assistant
UGTA: Undergrad Teaching Assistant
ECS: Electronic Course Scheduling System
JE: Journal Entry

Dec 2008