Process flow: Receiving

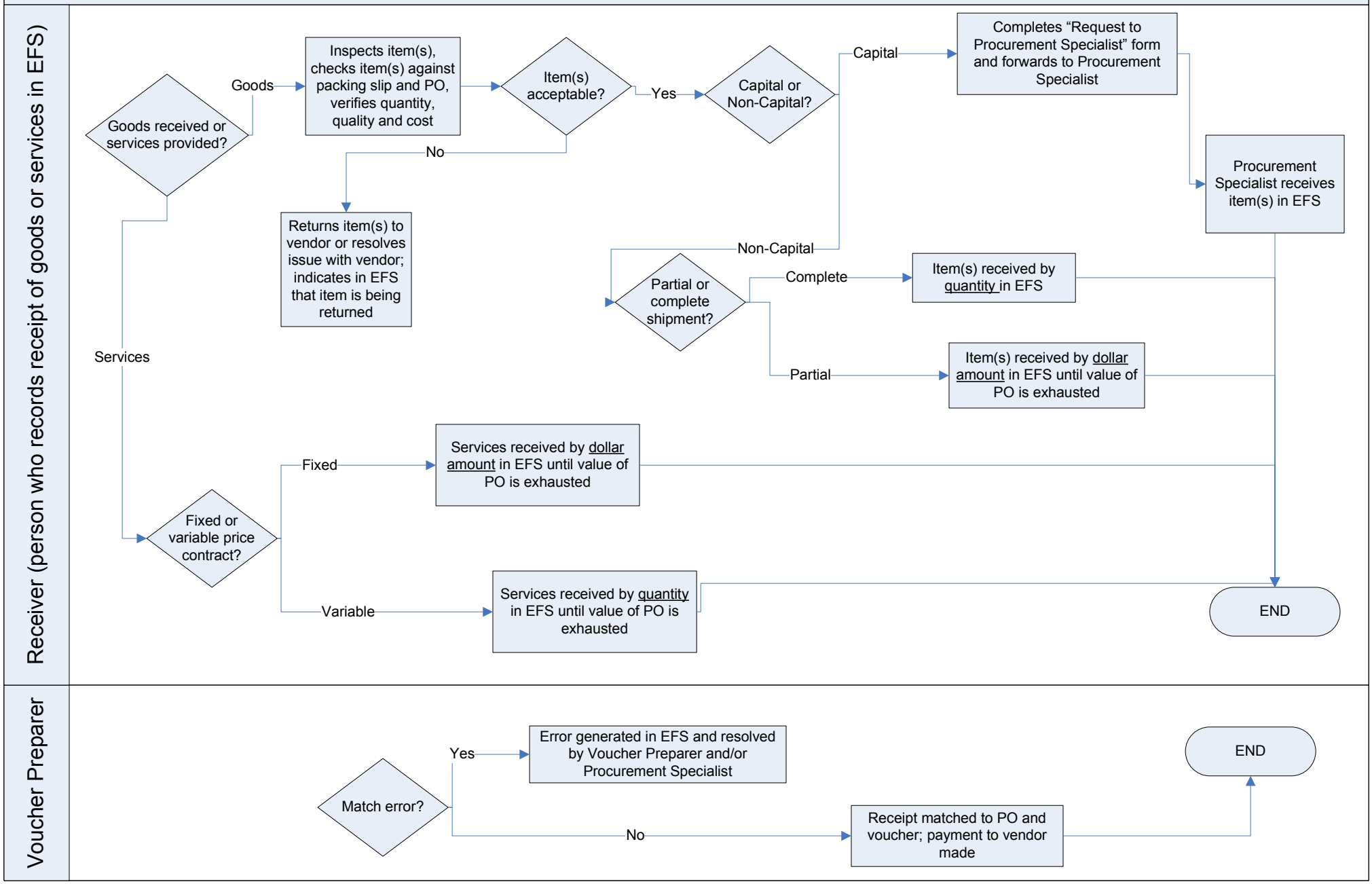

Dec 2008